

ITEM 4.2: Design Review Permit and Tentative Parcel Map – 250 Conference Center Drive – NCRSP PCL 40 – Skilled Nursing Facility – File #PL24-0109

REQUEST

The applicant requests a Tentative Parcel Map to subdivide the 7.87-acre site into two parcels (A and B), and a Design Review Permit to allow construction of a single-story, 120-bed skilled nursing facility totaling 53,000 square feet on Parcel B. Parcel A will remain vacant.

Applicant – Cliff R Heeley, RangeComm
Owner – Romney White, 250 Conference Center, LLC

SUMMARY RECOMMENDATION

The Planning Division recommends the Design Committee take the following actions:

1. Adopt the Skilled Nursing Facility Initial Study/Mitigated Negative Declaration and Mitigation Monitoring and Reporting Program;
2. Adopt the four (4) findings of fact and approve the Design Review Permit subject to seventy-three (73) conditions of approval; and
3. Adopt the three (3) findings of fact and approve the Tentative Parcel Map subject to forty-eight (48) conditions of approval.

SUMMARY OF OUTSTANDING ISSUES

There are no outstanding issues associated with this request. The applicant has reviewed and is in agreement with all recommended conditions of approval.

BACKGROUND

The project site is located on Parcel 40 in the North Central Roseville Specific Plan (NCRSP) area (see Figure 1). The property is 7.87 acres and has an address of 250 Conference Center Drive. The site is currently undeveloped and has a zoning designation of Community Commercial/Special Area-North Central (CC/SA-NC) and a General Plan land use designation of Business Professional and Community Commercial (BP/CC). The project has frontage on Conference Center Drive to the west. Surrounding uses include VillaSport Athletic Club and the Roseville Junction project (currently under construction and consisting of a hotel, restaurants, and event center) to the north and northeast, Open Space to the east and south, and Hyatt Place Hotel to the southwest.

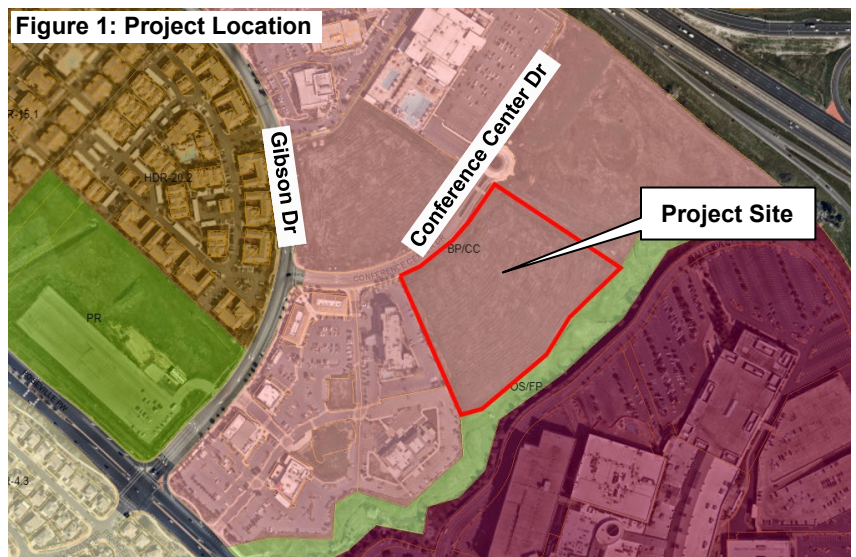

The proposed project will subdivide the parcel into two lots, Parcel A and Parcel B, which will be approximately 3.63 acres and 4.25 acres, respectively. Parcel A will remain vacant, while Parcel B is proposed to be developed with a ±53,600-square-foot single-story, 120-bed skilled nursing facility, with associated parking, lighting and landscaping. The project will consist of three buildings connected by breezeways and will feature outdoor courtyard and garden areas. The project includes a Tentative Parcel Map to subdivide the lot and a Design Review Permit to review the site design and building architecture. The resulting Parcel A will require separate approval of a Design Review Permit prior to development of the parcel. Skilled nursing is a principally permitted use in the CC zone district and is consistent with the BP/CC General Plan land use.

Figure 2: Site Plan (Proposed Parcel B)

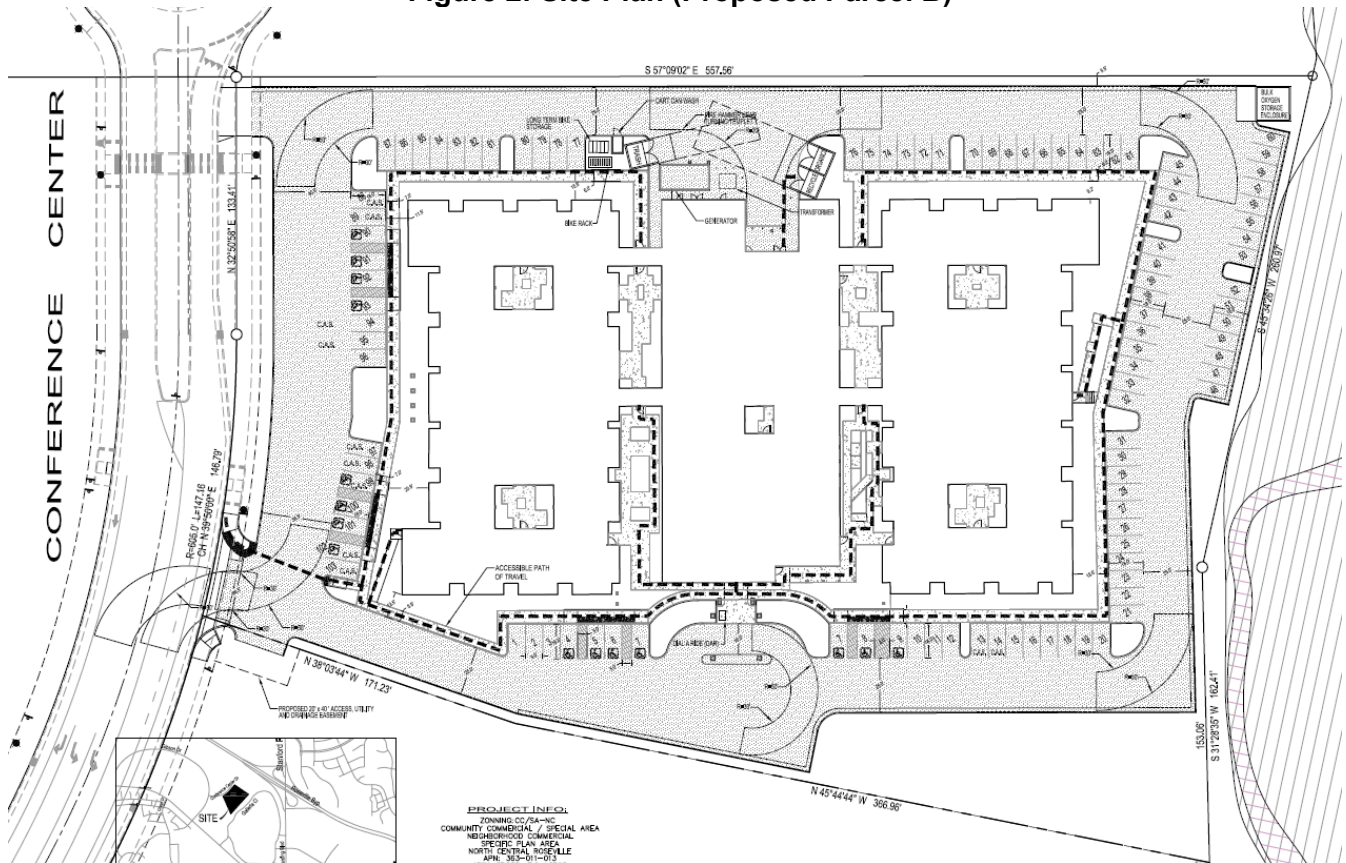

EVALUATION – DESIGN REVIEW PERMIT

The evaluation of the Design Review Permit has been based on the applicable development and design standards within the City’s Zoning Ordinance, the City’s Community Design Guidelines (CDG), and the NCRSP. Section 19.78.060(B) of the City of Roseville Zoning Ordinance requires four findings of fact be made in order to approve a Design Review Permit. The four findings for approval of the Design Review Permit are listed below in *italicized, bold* text and are followed by an evaluation of the project in relation to each finding.

- 1. The project as approved preserves and accentuates the natural features of the property, such as open space, topography, trees, wetlands and water courses; provides adequate drainage for the project; and allows beneficial use to be made of the site for development.***

The project site is currently undeveloped and is comprised mostly of annual grasslands. No protected trees are on or immediately surrounding the subject property. In addition, there are no wetlands or other regulated waters on the site. Parcel A will not be developed at this time, while Parcel B will be developed with the skilled nursing facility. To make beneficial use of the site for development, Parcel B will be graded to create level pads for the buildings, a drainage pattern which directs stormwater to the existing system, and finish boundary grades which can be appropriately tied to the adjacent roads and other development. The project has been reviewed by the City's Engineering Division and has been designed consistent with City standards related to drainage improvements and stormwater quality facilities.

2. The project site design as approved provides open space; access; vehicle parking; vehicle, pedestrian and bicycle circulation; pedestrian walks and links to alternative modes of transportation; loading areas; landscaping; irrigation; and lighting which results in a safe, efficient, and harmonious development and which is consistent with the applicable goals, policies and objectives set forth in the General Plan, the Community Design Guidelines and the applicable specific plan and/or applicable design guidelines.

Commercial development guidelines are included within the City's Community Design Guidelines (CDG). The guidelines include recommendations for site planning, circulation, architecture, and other aspects of site development. The following discussions provide an evaluation with respect to the applicable design guidelines in the CDG.

Site Planning and Building Siting

The project consists of three (3) buildings totaling approximately 53,600 square feet that will be joined by connecting passageways. Open air atriums and courtyards are provided throughout the buildings to allow natural light and access to outdoors. Each building is approximately of equal size, and the main building is situated between the Patient Wing A and B buildings. The main building, which will consist of the main lobby, administration offices, therapy areas, and kitchen, will face the vacant Parcel A to the south with a setback of approximately 90 feet. The Patient Wing A building faces Conference Center Drive to the west and is setback approximately 93 feet from the roadway. The proposed setback provides a sufficient buffer from the street and adequate space for landscaping, providing an appropriate streetscape presence consistent with the CDG and NCRSP. Lastly, the Patient Wing B building faces the open space to the east with a setback ranging from approximately 60 to 85 feet.

Access and Circulation

Access to the site will be provided by two new driveways that will connect to the adjacent Conference Center Drive. The southern driveway will be 36.5 feet wide and will allow for full turning movements, and the northern driveway will be 25 feet wide and will be restricted to right-in/right-out movements due to an existing median in the roadway. The driveways connect to the internal roadway and parking areas. Internal circulation of the site includes a two-way drive aisle around the buildings. The project was reviewed by the City Engineering and City Fire Department staff and was found to comply with refuse service standards and with emergency circulation requirements.

Fully constructed sidewalks and a crosswalk across Conference Center Drive exist along the project frontage, providing pedestrian access. Walkways are also provided around the perimeter of the buildings and pathways internal to the project connect the buildings. In addition, a Dial-a-Ride loading area will be available adjacent to the main building entrance.

Parking

The Zoning Ordinance parking requirement for long term care facilities, such as a skilled nursing facility, is one (1) space per three (3) employees for the largest shift, plus one (1) per three (3) beds. The project consists of 140 employees and 120 beds, resulting in a total parking requirement of 87 spaces. The

project will provide 107 parking spaces, meeting the Zoning Ordinance parking requirements. The parking spaces are located throughout the site, around the perimeter of the buildings.

Landscaping and Lighting

The CDG recommends using landscaping throughout the site, placing trees to provide shading for sidewalks and public spaces, using native or drought-tolerant plants where possible, and providing a minimum of 50-percent shading (based on 15-year maturity) over the parking spaces. The project includes landscape planters around the perimeter of the site, in the parking lot areas, around the buildings, and in the outdoor courtyard areas. The project frontage adjacent to Conference Center Drive consists of an existing 4-foot-wide landscape strip, 8-foot-wide sidewalks, and a proposed 12-foot-wide landscape setback behind the walk, which will include Chinese pistache trees and a mix of shrubs and groundcover. The parking lot areas will consist of Emerald Sunshine elm, Bowhall red maple, and Greenspire Littleleaf linden trees that will provide 50-percent parking lot shade coverage, which meets the minimum requirements.

The project includes parking lot lighting, pedestrian lighting, and building-mounted light fixtures that complement the style of the buildings. The photometric plan demonstrates compliance with the CDG's minimum footcandle requirement of one foot-candle in the parking areas and 0.5 foot-candles for pedestrian walkways. The light standards are required to be shielded to ensure there is no off-site glare.

- 3. The building design, including the materials, colors, height, bulk, size and relief, and the arrangement of the structures on the site, as approved is harmonious with other development and buildings in the vicinity and which is consistent with the applicable goals, policies and objectives set forth in the General Plan, the Community Design Guidelines and the applicable specific plan and/or applicable design guidelines.***

The buildings will be single-story designed with a hip style roof and a maximum building height of 23 feet. The building materials consist of smooth and medium dashed stucco separated by an aluminum reveal to emphasize the two shades of gray. The color palette includes a light blue accent color that will be used for the roof trim, corbels, and to highlight areas of interest. Stone veneer is applied on the building columns and as a wainscot at the building corners, which softens the edge of the buildings and enhances the pedestrian scale, as encouraged by the CDG. The variation in stucco materials and the use of stone veneer will provide texture to the façade. The main entrance of the building is located on the south-facing elevation, a portion of which is shown in Figure 3 below. Consistent with the CDG, the main entrance is emphasized by storefront doors, archways, and a porte cochere with stone veneer columns. Overall, the building columns, wall plane projections, and articulation in the roofline provide visual depth and interest.

Figure 3: Front Building Elevation (Southern Facing)



Figure 4 below includes an architectural rendering of the street-facing elevation, which will consist of the Patient A Wing building. The building elevation is designed with variation in wall plane and roof heights to provide visual relief and a break in the façade.

Figure 4: Rendering of Street-facing Elevation (along Conference Center Dr.)



The building roof material is made up of composite shingle. While staff typically requires tile roofing be used for commercial and multi-family residential projects, the applicant is proposing composite shingle to meet seismic anchorage and structural requirements of the California Department of Health Care Access and Information (HCAI). The facility will be under the jurisdiction of HCAI, which monitors the construction, renovation, and seismic safety of California’s hospitals and skilled nursing facilities. Based on the information provided by the applicant (see Attachment 1), staff supports the use of composite shingle for the proposed project.

- 4. The design of the public services, as approved, including, but not limited to, trash enclosures and service equipment are located so as not to detract from the appearance of the site, and are screened appropriately and effectively using construction materials, colors and landscaping that are harmonious with the site and the building designs.***

All trash containers will be screened within trash enclosures. The enclosures will surround the three non-accessible sides of the trash container and will be surrounded by landscaping. All rooftop mechanical equipment will be located within equipment wells and will be sufficiently screened from public view.

EVALUATION – TENTATIVE PARCEL MAP

Section 18.06.180 of the City of Roseville Subdivision Ordinance requires that three findings be made in order to approve or conditionally approve a Tentative Subdivision Map. The three findings are listed below in ***bold italics*** and are followed by an evaluation of the map in relation to each finding.

- 1. The size, design, character, grading, location, orientation, and configuration of lots, roads and all improvements for the tentative subdivision map are consistent with the density, uses, circulation and open space systems, applicable policies and standards of the General Plan and the Community Design Guidelines, and the design standards of Title 18 (Subdivision Ordinance) of the Roseville Municipal Code.***

The proposed subdivision will result in the creation of two (2) parcels: Parcel A (3.63 acres) and Parcel B (4.25 acres). The Map Act and Subdivision Ordinance do not contain any maximum or minimum lot sizes. Instead, the City reviews Tentative Maps on a case-by-case basis to ensure the proposed parcels are adequate for development. The proposed lots are large enough to adequately allow for future development on the parcels. The future development of Parcel A will be reviewed through the Design Review Permit

process to ensure consistency with the requirements of the NCRSP, Community Design Guidelines, and Zoning Ordinance. All of the surrounding roadways have been constructed, pursuant to previous land approvals in the area. The design, character, location, and configuration of the lots conform to all requirements.

- 2. The subdivision will result in lots which can be used or built upon. The subdivision will not create lots which are impractical for improvement or use due to: the steepness of terrain or location of watercourses in the area; the size or shape of the lots or inadequate building area; inadequate frontage or access; or, some other physical condition of the area.**

The proposed parcels are of sufficient size and shape to accommodate future development and have adequate frontage and access from the adjacent roadways. There are no watercourses or other natural features on the site that would impede development.

- 3. The design and density of the subdivision will not violate the existing requirements prescribed by the Regional Water Quality Control Board for the discharge of waste into the sewage system, Pursuant to Division 7 of the Water Code.**

Approval of the subdivision will not change the planned development intensity and allowed uses on the site, and thus will not increase demands on sewage services; there will be no impacts to the existing requirements established by the Regional Water Quality Control Board.

PUBLIC OUTREACH

The proposed project was distributed to all internal and external agencies and departments who have requested such notice, and all comments or recommended conditions of approval have been incorporated into the project, as appropriate. Early notification of the project was posted on the Roseville Coalition of Neighborhood Associations (RCONA)'s website. A notice of the public hearing was published in the Roseville Press Tribune on May 3, 2024 and a notice of the hearing was also distributed to all property owners within 300 feet of the site and posted on the RCONA website. No comments have been received as of publication of the staff report.

ENVIRONMENTAL DETERMINATION

As required by the California Environmental Quality Act (CEQA), the City of Roseville, acting as Lead Agency, prepared an Initial Study/Mitigated Negative Declaration (IS/MND) to evaluate the environmental effects of the project. The document was released for a 20-day public comment period, which began on April 4, 2024 and ended on April 24, 2024. The document analyzed the potential for environmental impacts due to project implementation and determined that potentially significant impacts related to Tribal Cultural Resources could be reduced to less than significant levels with mitigation. The Mitigated Negative Declaration and associated Mitigation Monitoring and Reporting Program are included as Exhibit A.

One comment letter was received from the California Department of Transportation (Caltrans), District 3 during the public comment period (see Attachment 2). The letter inquired about public transit in proximity to the project. The proposed project is located along Gibson Drive near Pleasant Grove Boulevard and Roseville Parkway. Gibson Drive has various bus pullout locations that can be serviced by Roseville's on-demand transit service, Arrow. In addition, Pleasant Grove is serviced by the City's local M bus route. The M route offers hourly service along Pleasant Grove and includes the Galleria mall as a key destination along this route. The Galleria is one of the main transfer locations for other local Roseville routes as well as regional Placer County routes.

RECOMMENDATION

The Planning Division recommends the Design Committee take the following actions:

1. Adopt the **Skilled Nursing Facility Initial Study/Mitigated Negative Declaration and Mitigation Monitoring and Reporting Program**;
2. Adopt the four (4) findings of fact and approve the **DESIGN REVIEW PERMIT – 250 CONFERENCE CENTER DRIVE – NCRSP PCL 40 – SKILLED NURSING FACILITY – FILE #PL24-0109** subject to seventy-three (73) conditions of approval; and
3. Adopt the three (3) findings of fact and approve the **TENTATIVE PARCEL MAP – 250 CONFERENCE CENTER DRIVE – NCRSP PCL 40 – SKILLED NURSING FACILITY – FILE #PL24-0109** subject to forty-eight (48) conditions of approval.

CONDITIONS OF APPROVAL FOR THE DESIGN REVIEW PERMIT – FILE #PL24-0109

1. This Design Review Permit approval shall be effectuated within a period of two (2) years from **May 16, 2024** and if not effectuated shall expire on **May 16, 2026**. Prior to said expiration date, the applicant may apply for an extension of time. (Planning)
2. The project is approved as shown in Exhibits B—J, and as conditioned or modified below. (Planning)
3. The project shall comply with all required environmental mitigation identified in the Skilled Nursing Facility Initial Study/Mitigated Negative Declaration and shall include all applicable mitigation measures as notes on the grading plans. (All Departments)
4. The project, and proposed Parcel A, shall be addressed as 250 Conference Center Drive. Proposed Parcel B shall be addressed as 260 Conference Center Dr. All projects with multi-tenants or buildings must submit a site plan with building footprint(s) to the Development Services Department (Business Services – Addressing) for building/suite addressing. (Business Services)
5. The applicant shall pay City's actual costs for providing plan check, mapping, GIS, and inspection services. This may be a combination of staff costs and direct billing for contract professional services. Project billing may occur up to two (2) months after the end of warranty or the Notice of Termination date for the SWPPP, whichever occurs later. (Engineering, Environmental Utilities, Electric, Finance)
6. The design and construction of all improvements shall conform to the Design and Construction Standards of the City of Roseville, or as modified by these conditions of approval, or as directed by the City Engineer. (Engineering)
7. The applicant shall not commence with any on-site improvements or improvements within the right-of-way until such time as grading and/or improvement plans have been submitted for review and are approved with grading and/or encroachment permits issued by the Department of Development Services – Engineering Division. (Engineering)
8. The approval of this project does not constitute approval of proposed improvements as to size, design, materials, or location, unless specifically addressed in these conditions of approval. The Developer shall submit civil drawings to the Department of Development Services – Engineering Division for review and approval. (Engineering)

PRIOR TO ISSUANCE OF BUILDING PERMITS:

9. Parking lot design shall conform to the City's design standards, including the following minimum standards for parking stalls:

- a. All parking stalls shall be double-striped. Parking stalls adjacent to sidewalks, landscaped areas or light fixtures, and all Accessible stalls shall abut a 6-inch raised curb or concrete bumper. (Planning)
 - b. Standard – 9 feet x 18 feet; Compact – 9 feet x 16 feet; Accessible – 14 feet x 18 feet (a 9-foot-wide parking area plus a 5-foot-wide loading area) and a minimum of one (1) parking space shall be Accessible van accessible – 17 feet x 18 feet (9-foot-wide parking area plus an 8-foot-wide loading area). (Planning)
 - c. An 'exterior routes of travel' site accessibility plan incorporating slope, cross-slope, width, pedestrian ramps, curb ramps, handrails, signage, detectable warnings or speed limit signs or equivalent means shall comprise part of the site improvement plans submitted to City for review, prior to building plan check approvals. This site accessibility plan shall also include:
 - i. Accessible parking stalls shall be dispersed and located closest to accessible entrances. The total number of accessible parking spaces shall be established by Table 11B-208.2 of the CBC.
 - ii. Accessible Parking spaces and crosswalks shall be signed, marked and maintained as required by Chapter 11 of the CBC.
 - iii. Accessible parking and exterior route of travel shall comply with CBC, Sections 11B-206 and 11B-208. (Building)
10. Signs and/or striping shall be provided on-site as required by the Planning Department to control on-site traffic movements. Parking lot striping and signage shall be maintained in a visible and legible manner. (Planning)
11. The plans submitted to the Building Division for permits shall indicate all approved revisions/alterations as approved by the Commission including all conditions of approval. (Planning)
12. The project Landscape Plans shall comply with the following:
- a. The Landscape Plan shall indicate the location of, and be designed to avoid conflicts with, all pole-mounted light fixtures and utility equipment including (but not limited to) electric transformers, switchgear, and overhead lines; backflow preventers; fire department connections; and public water, sewer, and storm drain facilities. (Planning, Fire, Environmental Utilities, Electric, Public Works)
 - b. The tree plantings in the parking lot shall be designed to provide a minimum of 50% shade coverage after 15 years. (Planning)
 - c. At a minimum, landscaped areas not covered with live material shall be covered with a rock, (3") bark (no shredded bark) or (3") mulch covering. (Planning)
 - d. The landscape plan shall comply with the Landscape Guidelines for the North Central Roseville Specific Plan and the City of Roseville Water Efficient Landscape Ordinance. (Planning, Environmental Utilities)
 - e. Landscaping adjacent to preserve areas shall consist of California native, drought-tolerant groundcover, shrubs, plants, and trees. (Open Space, Planning)
 - f. All landscaping in areas containing electrical service equipment shall conform to the Electric Department's Landscape Requirements and Work Clearances as outlined in Section 10.00 of the Departments "Specification for Commercial Construction." (Electric)

22. The applicant shall provide a 25 foot wide, Type D driveway for the northern entry into the site. (Engineering)
23. The applicant shall dedicate all necessary rights-of-way or Public Utility Easement for the widening of any streets or transfer of public utilities across and over any portion of the property as required with this entitlement. A separate document shall be drafted for approval and acceptance by the City of Roseville, and recorded at the County Recorder's Office. (Engineering)
24. Bike parking and electric vehicle parking spaces shall be provided per the California Green Building Standards. Carpool spaces shall also be provided per the City of Roseville's Transportation System Management (TSM) Ordinance, R.M.C Chapter 11.33. Bike rack/locker design and designated parking space markings and location shall be approved by Alternative Transportation. (Alternative Transportation, Building).
25. All storm drainage, including roof drains, shall be collected on site and treated with Best Management Practices (BMP's) per the City's Stormwater Quality Design Manual, which includes trash capture requirements All storm water shall be routed to the nearest existing storm drain system or natural drainage facility. Drain outfalls shall extend down to the receiving water and shall be constructed with adequate velocity attenuation devices. The grading/improvement plans for the site shall be accompanied with a shed map that defines that area tributary to this site and all drainage facilities shall be designed to accommodate the tributary flow. The storm drain system and proposed BMP's shall be privately owned and maintained by the property owner. Prior to the issuance of any permits, the owner shall provide a plan for the maintenance of the proposed BMP's. (Engineering)
26. Prior to the approval of the Improvement Plans, the project proponent shall provide proof of preparation and submittal of a Storm Water Pollution Prevention Plan (SWPPP) to the Regional Water Quality Control Board (RWQCB). Proof shall be in the form of the Waste Discharge Identification Number (WDID#), provided to the applicant from RWQCB, placed on the coversheet of the improvement plans. Upon approval of the improvement plans, a copy of the SWPPP shall be required onsite and available for viewing by City inspection staff upon request. (Engineering)
27. Sight distances for all driveways shall be clearly shown on the improvement plans to verify that minimum standards are achieved. It will be the responsibility of the project proponent to provide appropriate landscaping and improvement plans, and to relocate and/or modify existing facilities as needed to meet these design objectives. (Engineering)
28. The applicant shall remove and reconstruct any existing damaged curb, gutter, and sidewalk along the property frontage. During plan check of the improvement plans and/or during inspection, Development services- Engineering will designate the exact areas to be reconstructed. Any existing public facilities damaged during the course of construction shall be repaired by the property owner and at the property owner's expense, to the satisfaction of the City. (Engineering)
29. Improvement plans shall show the Preserve boundary and label it as a protected area. The Pre-Construction meeting shall address the presence of the Preserve, the sensitive habitats present and minimization of disturbance to the Preserve. During grading and construction the preserve area shall be avoided and shall not be used for parking, storage, or project staging. The contractor shall remove all trash blown into the preserve from adjacent construction on a daily basis. After construction is complete, the temporary fencing shall be removed from the preserve, along with all temporary erosion control measures (e.g., straw bales, straw waddles and stakes, silt fencing). (Public Works, Development Services Department, Planning)
30. Prior to construction within any phase of the project, high visibility temporary construction fencing shall be installed along the parcel adjacent to the Preserve. Fencing shall be maintained daily until permanent fencing is installed, at which time the temporary fencing shall be removed from the project site. (Public Works, Development Services Department, Planning)

31. With the exception of access required for maintenance and/or emergency vehicles, the project shall be designed to prevent vehicle access into the Preserve. Post and cable fencing or other improvements shall be utilized to meet this requirement. (Engineering, Development Services Department, Planning)
32. Prior to the approval of the improvement plans, it will be the project proponent's responsibility to pay the standard City Trench Cut Recovery Fee for any cuts within the City streets that are required for the installation of underground utilities. (Engineering)
33. Prior to the issuance of building permits, the property owner shall pay into the following fee programs: Citywide Drainage Fee, Citywide Traffic Mitigation Fee (TMF), Highway 65 Joint Partners Association (JPA), South Placer Regional Transportation Authority (SPRTA), and City/County Fee. (Engineering)
34. Prior to the issuance of a grading permit or approval of Improvement Plans, the grading plans shall clearly identify all existing water, sewer and recycled water utilities within the boundaries of the project (including adjoining public right of way). Existing utilities shall be identified in plan-view and in profile-view where grading activities will modify existing site elevations over top of or within 15 feet of the utility. Any utilities that could potentially be impacted by the project shall be clearly identified along with the proposed protection measures. The developer shall be responsible for taking measures and incurring costs associated with protecting the existing water, sewer and recycled water utilities to the satisfaction of the Environmental Utilities Director. (Environmental Utilities)
35. The applicant shall pay all applicable water and sewer fees. (Environmental Utilities)
36. Water and sewer infrastructure shall be designed pursuant to the adopted City of Roseville Improvement Standards and the City of Roseville Construction Standards and shall include:
 - a. Utilities or permanent structures shall not be located within the area which would be disturbed by an open trench needed to expose sewer trunk mains deeper than 12 feet unless approved by Environmental Utilities in these conditions. The area needed to construct the trench is a sloped cone above the sewer main. The cone shall have 1:1 side slopes.
 - b. Water, sewer and recycled mains shall not exceed a depth of 12 feet below finished grade, unless authorized in these conditions of approval.
 - c. All sewer manholes shall have all-weather, 10-ton vehicle access unless otherwise authorized by these conditions of approval. (Environmental Utilities)
37. Trash enclosures, recycling areas, and enclosure approaches shall be designed to current Refuse Division specifications, the materials and colors shall match the building, and the location of such facilities shall be reviewed and approved by the Refuse Division, Planning and the Fire Department. The enclosure must have inside dimensions of 12 feet wide and 9 feet deep and be built to the specifications of the Solid Waste Department's Enclosure Description. (Refuse, Planning, Fire)
38. Access to trash enclosures shall have an inside turning radius of 25 feet and an outside turning radius of 45 feet must be maintained to allow the refuse truck access to and from the enclosure. Enclosures must have a clear approach of 65 feet in front of the enclosure to allow servicing bins. (Refuse)
39. A trash enclosure, organics enclosure and recycling enclosure is required for each building and each tenant, otherwise, the building owner is responsible for the trash service. (Refuse)
40. The design and installation of all fire protection equipment shall conform to the California Fire Code and the amendments adopted by the City of Roseville, along with all standards and policies implemented by the Roseville Fire Department. (Fire)

41. The applicable codes and standards adopted by the City shall be enforced at the time construction plans have been submitted to the City for permitting. (Fire)
42. The Electric Department requires the submittal of the following information in order to complete the final electric design for the project:
 - a. one (1) set of improvement plans
 - b. load calculations
 - c. electrical panel one-line drawings
43. All on-site external lighting shall be installed and directed to have no off-site glare. Lighting within the parking areas and pedestrian walkways shall provide a maintained minimum of one (1) foot-candle, and 0.5 foot-candle of light, respectively. All exterior light fixtures shall be vandal resistant. (Planning, Police)
44. The parking lot shall have properly posted signs that state the use of the parking area is for the exclusive use of employees and customers of this project. (See California Vehicle Code Sections 22507.8, 22511.5, 22511.8, 22658(a), and the City of Roseville Municipal Code Section 11.20.110). The location of the signs shall be shown on the approved site plan. (Planning, Police)
45. It is the developer's responsibility to notify PG&E of any work required on PG&E facilities. (PG&E)

DURING CONSTRUCTION & PRIOR TO ISSUANCE OF OCCUPANCY PERMITS:

46. Any backflow preventers visible from the street shall be painted green to blend in with the surrounding landscaping. The backflow preventers shall be screened with landscaping and shall comply with the following criteria:
 - a. There shall be a minimum clearance of four feet (4'), on all sides, from the backflow preventer to the landscaping.
 - b. For maintenance purposes, the landscaping shall only be installed on three sides and the plant material shall not have thorns.
 - c. The control valves and the water meter shall be physically unobstructed.
 - d. The backflow preventer shall be covered with a green cover that will provide insulation. (Planning, Environmental Utilities)
47. The following easements shall be provided by separate instrument and shown on the site plan, unless otherwise provided for in these conditions:
 - a. Additional internal easements will be required to cover primary electrical facilities to the project when the final electrical design is completed. (Electric)
48. Easement widths shall comply with the City's Improvement Standards and Construction Standards. Separate document easements required by the City shall be prepared in accordance with the City's "Policy for Dedication of Easements to the City of Roseville". All legal descriptions shall be prepared by a licensed land Surveyor. All existing public utility, electric, water, sewer and reclaimed water easements shall be maintained unless otherwise authorized by these conditions of approval. (Public Works, Environmental Utilities, Electric)
49. Inspection of the potable water supply system on new commercial/industrial/office projects shall be as follows:

- a. The Environmental Utilities Inspector will inspect all potable water supply up to the downstream side of the backflow preventer.
 - b. The property owner/applicant shall be responsible for that portion of the water supply system from the backflow preventer to the building. The builder/contractor shall engage a qualified inspector to approve the installation of this portion of the water supply. The Building Division will require from the builder/contractor, a written document certifying that this portion of the potable water supply has been installed per improvement plans and in accordance with the Uniform Plumbing Code. This certificate of compliance shall be submitted to the Building Division before a temporary occupancy or a building final is approved.
 - c. The building inspectors will exclusively inspect all potable water supply systems for the building from the shutoff valve at the building and downstream within the building. (Building, Environmental Utilities)
50. All improvements being constructed in accordance with the approved grading and improvement plans shall be accepted as complete by the City. (Engineering)
51. The words "traffic control appurtenances" shall be included in the list of utilities allowed in public utilities easements (PUE's) located along public roadways. (Engineering)
52. Water, sewer and reclaimed water shall be constructed pursuant to the adopted City of Roseville Improvement Standards and the City of Roseville Construction Standards. (Environmental Utilities)
53. All water backflow devices shall be tested and approved by the Environmental Utilities Department. (Environmental Utilities)
54. **Restaurants or other Food Service Establishment (FSE).** The applicant shall design for installation and/or install an exterior grease interceptor if the proposed business could potentially discharge substances containing fats, oils and grease (FOG) into the sewer system. The grease interceptor shall be adequate to separate and remove FOG contained in the wastewater from FSE's prior to discharge to the public sewer. (Environmental Utilities)
55. In the event an exterior grease interceptor cannot be installed due to space limitation, the developer shall install a grease trap, per City Standards, that will mechanically separate the FOG contained in the wastewater from the FSE prior to discharge to the public sewer. (Environmental Utilities)
56. Pursuant to the Municipal Code, the applicant shall apply for and obtain a FOG waste discharge permit (FOG WDP) from the Environmental Utilities Industrial Waste Division prior to occupancy or prior to discharging waste to the public sewer. The applicant shall submit information required by the Environmental Utilities Department for evaluation, including but not limited to: site plans, floor plans, mechanical and plumbing plans, and details to show all sewers, FOG control device, grease interceptor or other pretreatment equipment and appurtenances by size, location and elevation. Additional information related to the applicant's business operations and potential discharge may be requested to properly evaluate the FOG WDP application. (Environmental Utilities)
57. All Electric Department facilities, including streetlights where applicable, shall be designed and built to the "City of Roseville Specifications for Commercial Construction." (Electric)
58. The City of Roseville Electric Department has electrical construction charges which are to be paid by the developer and which are explained in the City of Roseville "Specification for Commercial Construction." These charges will be determined upon completion of the final electrical design. (Electric)

59. Any relocation, rearrangement, or change of existing electric facilities due to this development shall be at the developer's expense. (Electric)
60. Any facilities proposed for placement within public/electric utility easements shall be subject to review and approval by the Electric Department before any work commences in these areas. This includes, but is not limited to, landscaping, lighting, paving, signs, trees, walls, and structures of any type. (Electric)
61. All electric metering shall be directly outside accessible. This can be accomplished in any of the following ways:
- a. Locate the metered service panel on the outside of the building.
 - b. Locate the metered service panel in a service room with a door that opens directly to the outside. The developer will be required to provide a key to the door for placement in a lock box to be installed on the outside of the door. Any doors leading from the service room to other areas of the building shall be secured to prohibit unauthorized entry. (Electric)
62. It is the responsibility of the developer to ensure that all existing electric facilities remain free and clear of any obstruction during construction and when the project is complete. (Electric)

OTHER CONDITIONS OF APPROVAL:

63. Signs shown on the elevations are not approved as part of the Design Review Permit. A Sign Permit is required for all project signs. (Planning)
64. Following the installation of the landscaping, all landscape material shall be maintained in a healthy and weed-free condition; dead plant material shall be replaced immediately. All trees shall be maintained and pruned in accordance with the accepted practices of the International Society of Arboriculture (ISA). (Planning)
65. The City reserves the right to restrict vehicle turning movements within the public right-of-way in the future if deemed necessary by the City Engineer. (Engineering)
66. The required width of fire apparatus access roads shall not be obstructed in any manner, including the parking of vehicles. Minimum required widths and vertical clearances established by the Fire Code shall be maintained at all times during construction. Closure of accesses for fire apparatus by gates, barricades and other devices shall be prohibited unless approved by the Fire Chief. (Fire)
67. Temporary aboveground storage tanks may be used at construction sites for diesel fuel only and shall not exceed 1,000 gallon capacity. Tanks shall comply with all provisions found within the Fire Code. A Fire Department Permit shall be obtained prior to tank installation. The permit shall expire after 90 days from the date of issuance, unless extended by the Fire Chief. (Fire)
68. If site survey or earth moving work results in the discovery of hazardous materials in containers or what appears to be hazardous wastes released into the ground, the contractor or person responsible for the building permit must notify the Roseville Fire Department immediately. A representative from the Fire Department will make a determination as to whether the incident is reportable or not and if site remediation is required. (Fire)
69. The location and design of the gas service shall be determined by PG&E. The design of the gas service for this project shall not begin until PG&E has received a full set of City approved improvement plans for the project. (PG&E)

70. The project is subject to the noise standards established in the City's Noise Ordinance. In accordance with the City's Noise Ordinance, project construction is exempt between the hours of seven a.m. and seven p.m. Monday through Friday, and between the hours of eight a.m. and eight p.m. Saturday and Sunday, provided that all construction equipment shall be fitted with factory installed muffling devices and be maintained in good working order. (Building)
71. The developer (or designated consultant) shall certify that the building foundation location has been placed according to all approved setback requirements shown on the approved site plan. The developer shall prepare a written statement confirming building placement and provide an original copy to the City Building Division Field Inspector at the time of or prior to the foundation inspection. (Building)
72. Prior to Certificate of Occupancy, the applicant may apply for a Temporary Certificate of Occupancy (TCO) of the building. If a TCO is desired, the applicant must submit a written request to the Building Division a minimum of thirty (30) days prior to the expected temporary occupancy date and shall include a schedule for occupancy and a description of the purpose for the Temporary Certificate of Occupancy. (Building)
73. Concurrent with submittal for plan check and prior to a request for final building inspection, the applicant may request City approval of an occupancy phasing plan to allow individual or multiple building occupancies. This request shall be made in writing to the Building Division and shall include the following:
 - a. A description of measures that will be undertaken to minimize conflict between residents/building occupants and construction traffic (e.g. fencing, etc.);
 - b. A phasing plan showing the proposed buildings, internal roads and access routes, landscaping, trash enclosure locations, and any other improvements planned for each phase; and
 - c. An estimated time frame for each phase and a specific date for the first phase. (Planning, Building)

CONDITIONS OF APPROVAL FOR THE TENTATIVE PARCEL MAP – FILE #PL24-0109

1. This Tentative Map approval shall be effectuated within a period of two (2) years from **May 16, 2024** and if not effectuated shall expire on **May 16, 2026**. Prior to said expiration date, the applicant may apply for an extension of time, provided this approval does not extend the expiration beyond **May 16, 2030**. (Planning)
2. The project is approved as shown in Exhibit B, and as conditioned or modified below. (Planning)
3. The approval of a Tentative Map and/or tentative site plan does not constitute approval of proposed improvements as to size, design, materials, or location, unless specifically addressed in these conditions of approval. The Developer shall submit civil drawings to the Department of Development Services – Engineering Division for review and approval. (Engineering)
4. The design and construction of all improvements shall conform to the Improvement Standards and Construction Standards of the City of Roseville, or as modified by these conditions of approval, or as directed by the City Engineer. (Engineering)
5. The applicant shall not commence with any on-site improvements or improvements within the right-of-way until such time as grading and/or improvement plans have been submitted for review and are approved with grading and/or encroachment permits issued by the Department of Development Services – Engineering Division. (Engineering)

6. The applicant shall pay City's actual costs for providing plan check, mapping, GIS, and inspection services. This may be a combination of staff costs and direct billing for contract professional services. Project billing may occur up to two (2) months after the end of warranty or the Notice of Termination date for the SWPPP, whichever occurs later. (Engineering, Environmental Utilities, Electric, Finance)
7. The project shall comply with all required environmental mitigation identified in the NCRSP PCL 40 – Skilled Nursing Facility Initial Study/Mitigated Negative Declaration and shall include all applicable mitigation measures as notes on the plans. (Planning)

PRIOR TO ISSUANCE OF A GRADING PERMIT AND/OR IMPROVEMENT PLANS

8. The grading and improvement plans shall be designed in accordance with the City's Improvement Standards and Construction Standards and shall reflect the following:
 - a) Street improvements including, but not limited to, curb, gutter, sidewalk, pavement, drainage systems, traffic striping, signing, medians and markings, etc. along all existing and proposed City streets, as required by Engineering.
 - b) Grading shall comply with the City grading ordinance. There shall be no cut and/or fill slopes steeper than a 4:1 ratio. Erosion control devices (sediment traps, ditches, straw bales, etc.) shall be shown on the grading plans and all erosion control shall be installed prior to the onset of wet weather. Erosion control is installed to minimize silt discharge from the project site; it is the applicant's responsibility to ensure that necessary measures are taken to minimize silt discharge from the site. Modification of the erosion control plan may be warranted during wet weather conditions.
 - c) A rough grading permit may be approved by the Engineering Department prior to approval of the improvement plans.
 - d) Access to the floodplain shall be provided as required by Engineering and the Streets Department.
 - e) Standard accessible ramps shall be installed at all curb returns per City Standards. (Engineering)
9. The following note shall be added to the Grading and/or Improvement Plans:

To minimize dust/grading impacts during construction the applicant shall:

- a) *Spray water on all exposed earth surfaces during clearing, grading, earth moving and other site preparation activities throughout the day.*
 - b) *Use tarpaulins or other affective covers on all stockpiled earth material and on all haul trucks.*
 - c) *Sweep the adjacent streets frontages at least once a day or as needed to remove silt and other dirt which is evident from construction activities.*
 - d) *Ensure that construction vehicles are cleaned prior to leaving the construction site to prevent dust and dirt from being tracked off site.*
 - e) *The City shall have the authority to stop all grading operations if, in the opinion of city staff, inadequate dust control measures are being practiced or excessive wind conditions contribute to fugitive dust emissions. (Engineering)*
10. A note shall be added to the grading plans that states: *"Prior to the commencement of grading operations, the contractor shall identify the site where the **excess/borrow** earthen material shall be imported/deposited. If the **borrow/deposit** site is within the City of Roseville, the contractor shall produce a report issued by a geotechnical engineer to verify that the exported materials are suitable*

for the intended fill, and shall show proof of all approved grading plans. Haul routes to be used shall be specified.” (Engineering)

11. The grading plans shall be accompanied with engineered structural calculations for all retaining walls greater than four (4) feet in height. All retaining walls shall be of either split-faced masonry units, keystone type construction, or cast in place concrete with fascia treatment. (Engineering)
12. Sight distances for all driveways shall be clearly shown on the improvement plans to verify that minimum standards are achieved. It will be the responsibility of the project proponent to provide appropriate landscaping and improvement plans, and to relocate and/or modify existing facilities as needed to meet these design objectives. (Engineering)
13. Landscaping adjacent to the Preserve shall be California native, drought-tolerant groundcover, shrubs, plants, and trees. (Development Services, Planning)

PRIOR TO ISSUANCE OF GRADING PERMIT OR IMPROVEMENT PLANS

14. Prior to the approval of Improvement Plans, the applicant shall submit to Development Services-Engineering Division, a paper copy and an electronic copy of the final set of Improvement Plans per the Division’s “Digital Submission of Utility Composites” standards. Additionally, the applicant shall submit approved/proposed street names for the approved subdivision map. Final street names for the subdivision shall be approved by the Engineering Division prior to the approval of the Improvement Plans. The approved street names shall be included on the final set of Improvement Plans. (Engineering)
15. Fire hydrants shall be located as required by the Fire Department. The maximum distance between fire hydrants shall not exceed 1,000 feet on center. (Fire)
16. Minimum fire flow is 1,500 gallons per minute with 20 pounds per square inch residual pressure. A change in any of the conditions may increase the required fire flow. (Fire)
17. There shall be two points of access for all phasing plans. (Fire)
18. Testing of all fire systems shall be performed prior to the sales office being opened for business. (Fire)
19. Framing construction cannot commence until access roads and public fire hydrants are approved by the Fire Department. (Fire)
20. If this project will be phased, the fire department requirements for access and circulation throughout shall be reviewed and approved by the Fire Department. Access roads shall comply with the California Fire Code and the City of Roseville’s Amendments. (Fire)
21. Any facilities proposed for placement within public/electric utility easements shall be subject to review and approval by the Electric Department before any work commences in these areas. This includes, but is not limited to, landscaping, lighting, paving, signs, trees, walls, and structures of any type. (Electric)
22. The design for electrical service for this project will begin when the Electric Department has received a full set of improvement plans for the project. (Electric)
23. All landscaping in areas containing electrical service equipment shall conform to the “Electric Department Landscape Design Requirements” as outlined in Section 10.00 of the Electric Department’s “Specifications for Commercial Construction.” (Electric)

24. The Electric Department requires the submittal of the following information in order to complete the final electric design for the project:
- a) one (1) set of improvement plans
 - b) load calculations
 - c) electrical panel one-line drawings
25. The location and design of the gas service shall be determined by PG&E. The design of gas service for this project shall not begin until PG&E has received a full set of City approved improvement plans for the project. (PG&E)
26. It is the developer's responsibility to notify PG&E of any work required on PG&E facilities. (PG&E)

PRIOR TO OR UPON RECORDATION OF FINAL MAP

27. The following easements shall be provided and shown on the Final/Parcel Map or by separate instrument, unless otherwise provided for in these conditions:

- a) Water, sewer, and reclaimed water easements.

Easement widths shall comply with the City's Improvement Standards and Construction Standards. The easement documents shall be drafted for approval and acceptance by the City of Roseville and recorded at the Placer County Recorder's Office. (Alternative Transportation, Environmental Utilities, Electric, Engineering)

28. All existing easements shall be maintained, unless otherwise provided for in these conditions. (Environmental Utilities, Electric, Engineering)
29. The applicant shall provide reciprocal access, parking, drainage and utilities easements between Parcel A and B, unless already provided for in the CCR's. (Engineering)
30. Separate document easements required by the City shall be prepared in accordance with the City's "Policy for Dedication of Easements to the City of Roseville." All legal descriptions shall be prepared by a licensed Land Surveyor (Environmental Utilities, Electric, Engineering)
31. A declaration of Conditions, Covenants and Restrictions (CC&Rs), in a form approved by the City Attorney, shall be recorded on the entire property concurrently with the Final/Parcel Map. The CC&Rs shall include the following item(s):

- a) A clause prohibiting the amendment, revision or deletion of any sections in the CC&Rs required by these conditions of approval without the prior written consent of the City Attorney.
- b) A clause excluding any property owned by the City from the terms of the CC&Rs. (Attorney)

32. The City shall not approve the Final Map for recordation until either:

- a) A subdivision agreement is entered into along with the necessary bonds and insurance as required by the City. Said agreement shall be in a form acceptable to the City Attorney.

OR

- b) The improvement plans are approved, and the improvements are constructed and accepted as complete. In this case, the subdivider shall enter into a one-year maintenance agreement concurrent with the recordation of the Final Map. (Engineering)

33. Any structures crossing Lot/Parcel lines created by the Final/Parcel map shall be removed. (Engineering)
34. In the event that the Final (Parcel) Map will record prior to the completion of on-site construction, all utility and access easements shall be placed on the face of the Map to the satisfaction of the City Engineer. If all on-site improvements are complete prior to the recordation of the map, then a separate agreement allowing all parcels/lots the rights of reciprocal access, rights to construct, and parking shall be submitted to the City as a part of final/parcel map submittal. Said agreement shall be in a form acceptable to the City Attorney and referenced on the face of the recorded map. (Engineering)
35. The Final/Parcel Map shall include an irrevocable offer to dedicate public rights-of-way and public and/or private easements as required by the City. (Engineering)
36. The words "traffic control appurtenances" shall be included in the list of utilities allowed in public utilities easements (PUEs) located along public roadways. (Engineering)
37. The Final/Parcel Map shall be submitted per "The Digital Submittal of Cadastral Surveys." A plot or print of the submittal shall accompany the electronic copy. The complete submittal shall occur after the Engineering Department approval but prior to City Council approval of the Final/Parcel Map. (Engineering)
38. The cost of any facilities, which are identified in the Capital Improvement Program and are beyond those needed for this project, may be reimbursed to the developer. In accordance with §66485 and §66486 of the Subdivision Map Act, for any improvements constructed by the subdivider which contain supplemental size, capacity, number, or length for the benefit of property not within the subdivision and which are to be dedicated to the public, the subdivider shall be entitled to reimbursement for that portion of the cost of the improvements which is in excess of the construction required for the subdivision. (Engineering)
39. Electric construction costs incurred by the City of Roseville Electric Department for this project shall be paid for by the developer per the applicable policy. (Electric)
40. Additional internal easements will be required to cover primary electrical facilities to the project when the final electrical design is completed. (Electric)
41. All Electric Department facilities, including streetlights where applicable, shall be designed and built to the "City of Roseville Specifications for Commercial Construction." (Electric)
42. The City of Roseville Electric Department has electrical construction charges which are to be paid by the developer and which are explained in the City of Roseville "Specification for Commercial Construction." These charges will be determined upon completion of the final electrical design. (Electric)
43. The Environmental Utilities Department shall make a determination that there is adequate conveyance and treatment capacity in the City sewer system to handle the newly created Lot/Parcels. (Environmental Utilities)
44. The applicant shall pay all applicable water and sewer fees. (Environmental Utilities)

OTHER CONDITIONS OF APPROVAL

45. Any relocation, rearrangement, or change to existing electric facilities due to this development shall be at the developer's expense. (Electric)
46. It is the responsibility of the developer to ensure all existing electric facilities remain free and clear of any obstructions during construction and when the project is complete. (Electric)

47. The project is subject to the noise standards established in the City's Noise Ordinance. In accordance with the City's Noise Ordinance, provided all construction equipment is fitted with factory installed muffling devices and is maintained in good working order, project construction noise is exempt between the hours of seven a.m. and seven p.m. Monday through Friday, and between the hours of eight a.m. and eight p.m. Saturday and Sunday. (Engineering)
48. If site survey or earthmoving work results in the discovery of hazardous materials in containers or what appears to be hazardous wastes released into the ground, the contractor shall notify the Roseville Fire Department immediately. A representative from the Fire Department will make a determination as to whether the incident is reportable or not and if site remediation is required. Non-emergency releases or notifications about the presence of containers found shall be reported to the Fire Department. (Fire)

ATTACHMENTS

1. Composite Roof Justification
2. Caltrans, District 3 Comments and Staff's Response

EXHIBITS

- A. Initial Study/Mitigated Negative Declaration
- B. Tentative Parcel Map
- C. Site Plan
- D. Preliminary Grading Plan
- E. Preliminary Utility Plan
- F. Floor Plan
- G. Elevations
- H. Material & Color Board
- I. Preliminary Landscape Plan
- J. Photometric Plan

Note to Applicant and/or Developer: Please contact Planning Division staff at (916) 774-5276 prior to the Design Committee meeting if you have any questions on any of the recommended conditions for your project. If you challenge the decision of the Design Committee in court, you may be limited to raising only those issues which you or someone else raised at the public hearing held for this project, or in written correspondence delivered to the Planning Manager at, or prior to, the public hearing.